

## multi-unit residential development - epping

## section 96

section a

site address: 2-4 crandon road and 35-39 essex street, epping nsw 2121

date  
13/09/18

scale  
1:100  
drwg no.

arsk2100

proj no.  
4438-00

a03

**planning, urban design, architecture,  
landscape architecture, interior design**  
level 8 15 help street chatswood nsw 2067  
t: (02) 8966 6000 f: (02) 8966 6111  
e: [sydney@dem.com.au](mailto:sydney@dem.com.au)

any reports, drawings, advice or information included or referenced that is prepared and/or provided by any other party, including the client/principal, is the sole representation of the party who prepared the report/drawings, advice or information and does not constitute a representation by **dem** (aust) Pty limited. **dem** (aust) Pty limited expressly takes no responsibility for any documents, advice or other material prepared by any other party.

plotted: 13/09/18

plotted by: mng

© copyright of dem (aust) pty limited abn 92 085 486 844.

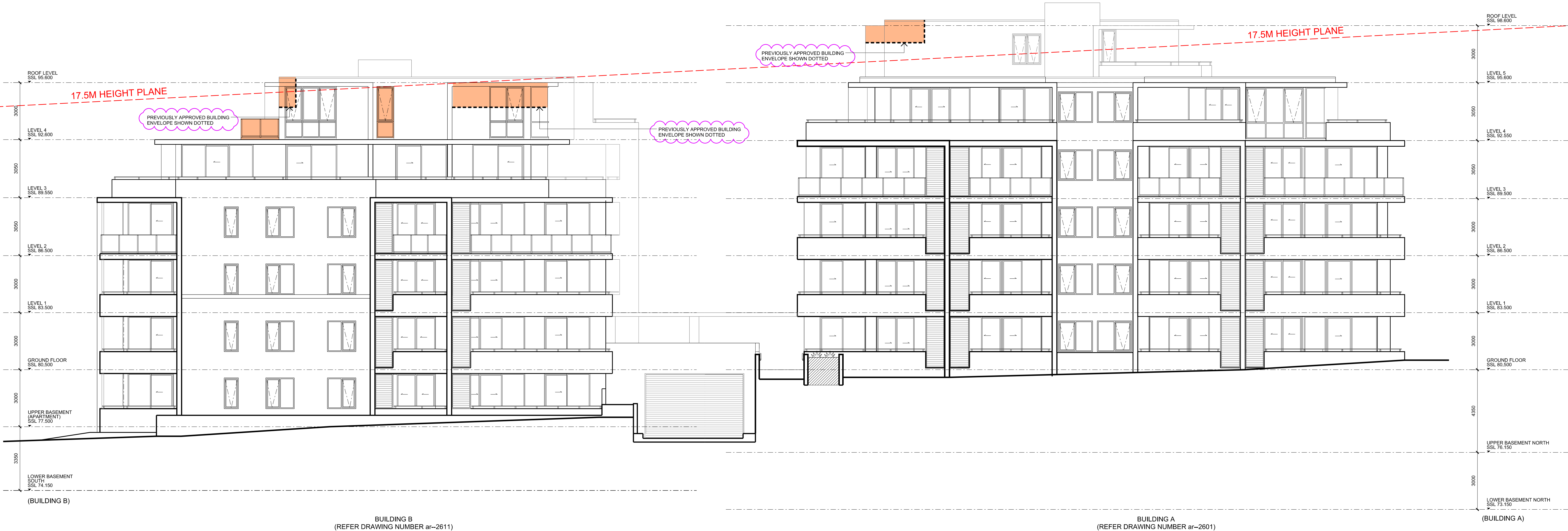
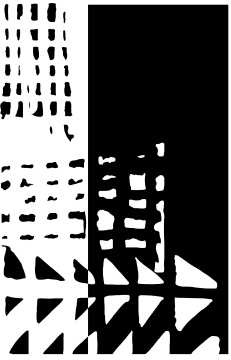

multi-unit residential development - epping

section 96

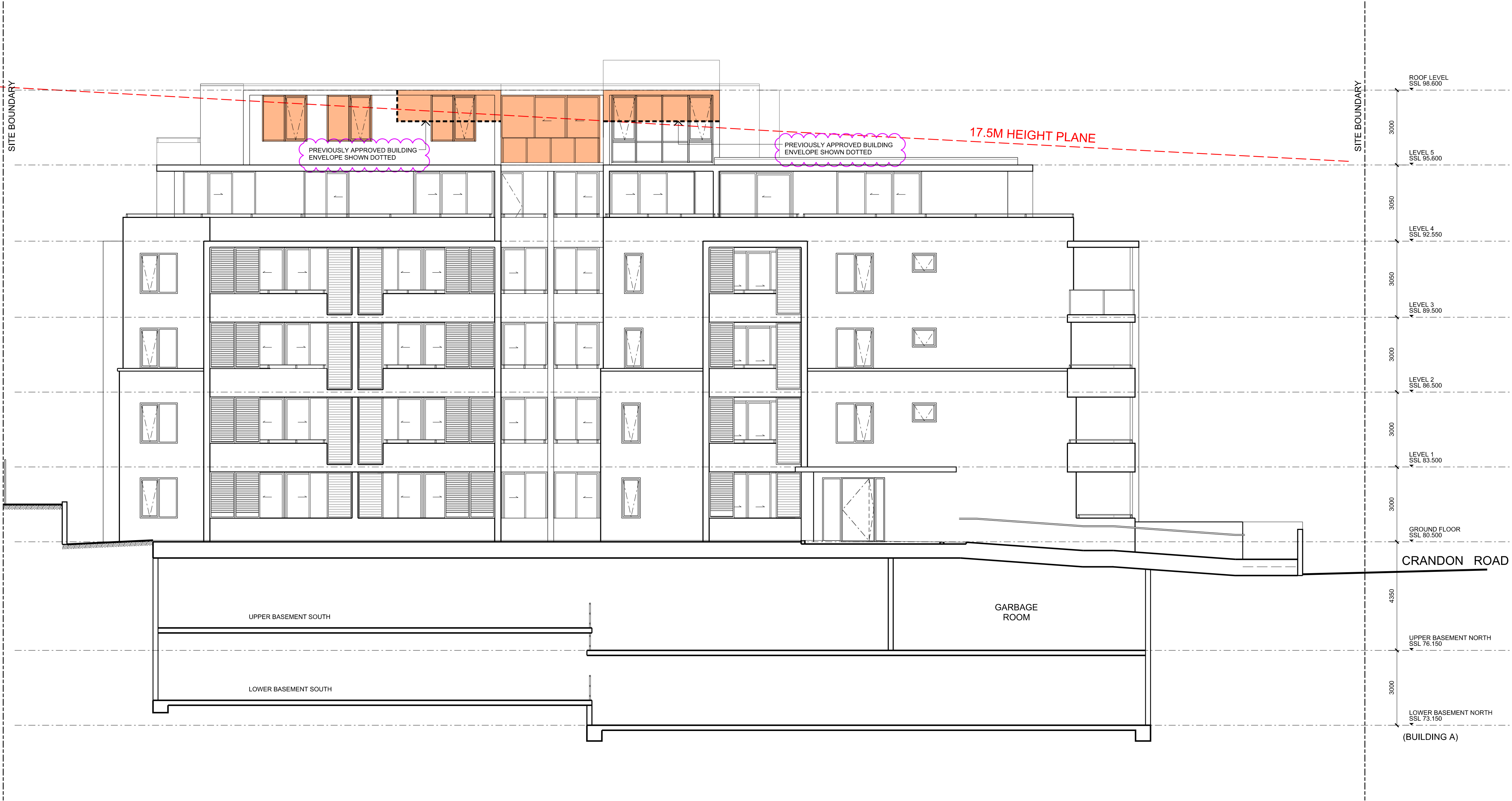
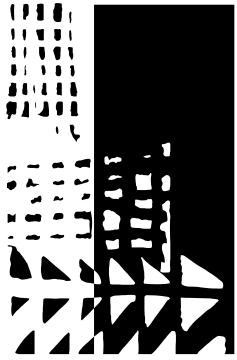

multi-unit residential development - epping

section 96